

An aerial photograph of a rural landscape in Australia during sunrise. The sun is low on the horizon, casting a golden glow over a vast area of green fields, scattered trees, and a winding river. The sky is filled with soft, wispy clouds. A yellow graphic element is on the left side of the image.

# Liveability in Regional Australia

PRESENTED BY  
**Chief Economist**  
**DR KIM HOUGHTON**



**REGIONAL  
AUSTRALIA**  
INSTITUTE

# About Regional Australia Institute (RAI)

**Independent. Fact driven. Future focused.**

- The **Regional Australia Institute (RAI)** is the nation's first and only independent think tank dedicated to building robust regional economies and a better quality of life in our regional towns and cities.
- We are a non-partisan, not-for-profit organisation that undertakes research to stimulate and activate our rural and regional communities.
- 10 years of research and influence:

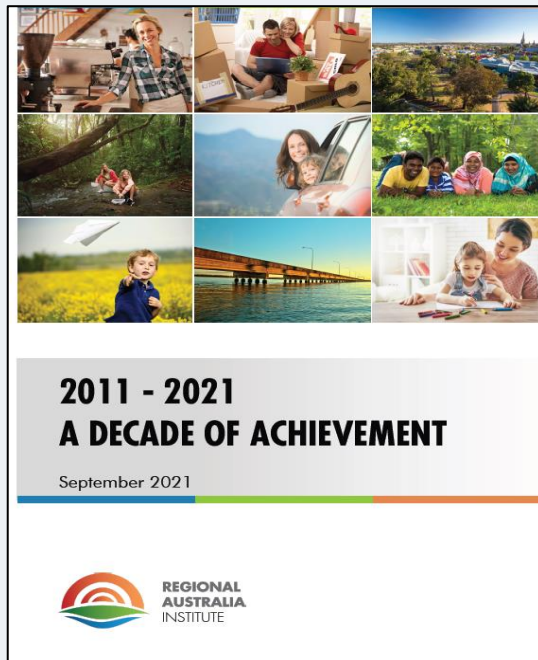



# Regional Movers Index

Mar Qtr 2020 to Jun Qtr 2020

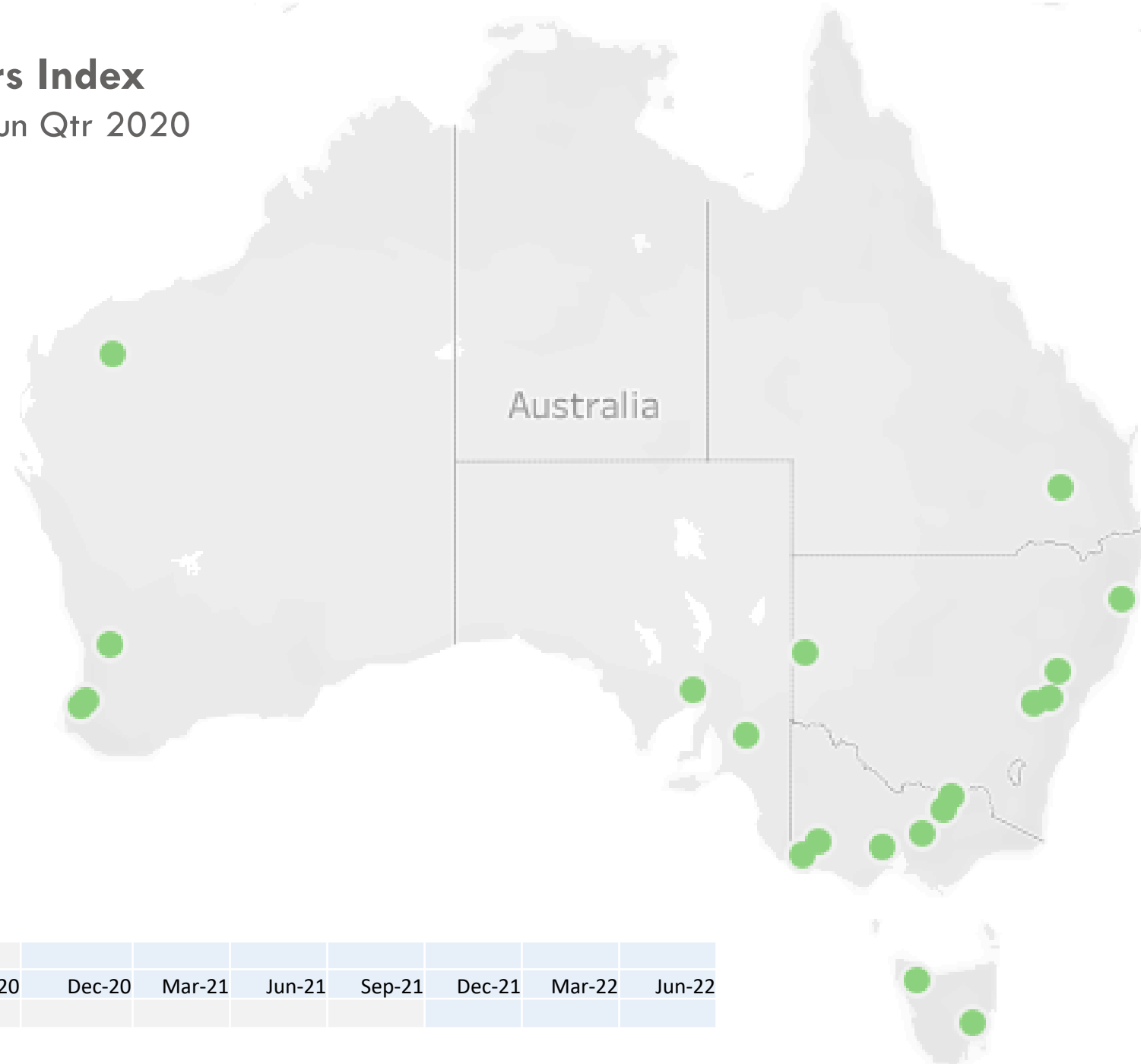

Sep-19	Dec-19	Mar-20	Jun-20	Sep-20	Dec-20	Mar-21	Jun-21	Sep-21	Dec-21	Mar-22	Jun-22
--------	--------	--------	--------	--------	--------	--------	--------	--------	--------	--------	--------







# Regional Movers Index

Year to Mar 2021 vs Year to Mar 2022

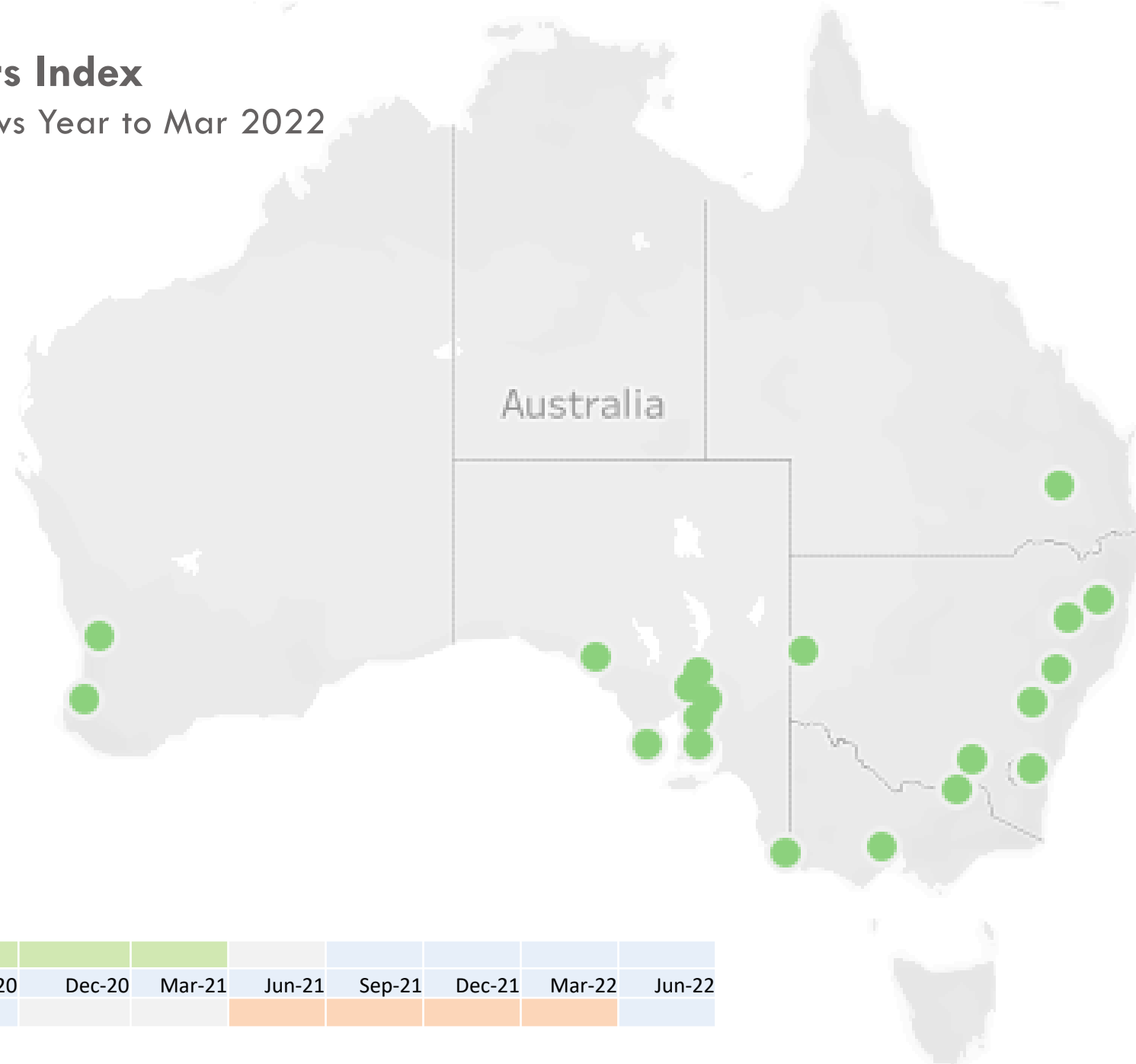

Sep-19	Dec-19	Mar-20	Jun-20	Sep-20	Dec-20	Mar-21	Jun-21	Sep-21	Dec-21	Mar-22	Jun-22
--------	--------	--------	--------	--------	--------	--------	--------	--------	--------	--------	--------

# Regional Movers Index

Year to Jun 2021 vs Year to Jun 2022

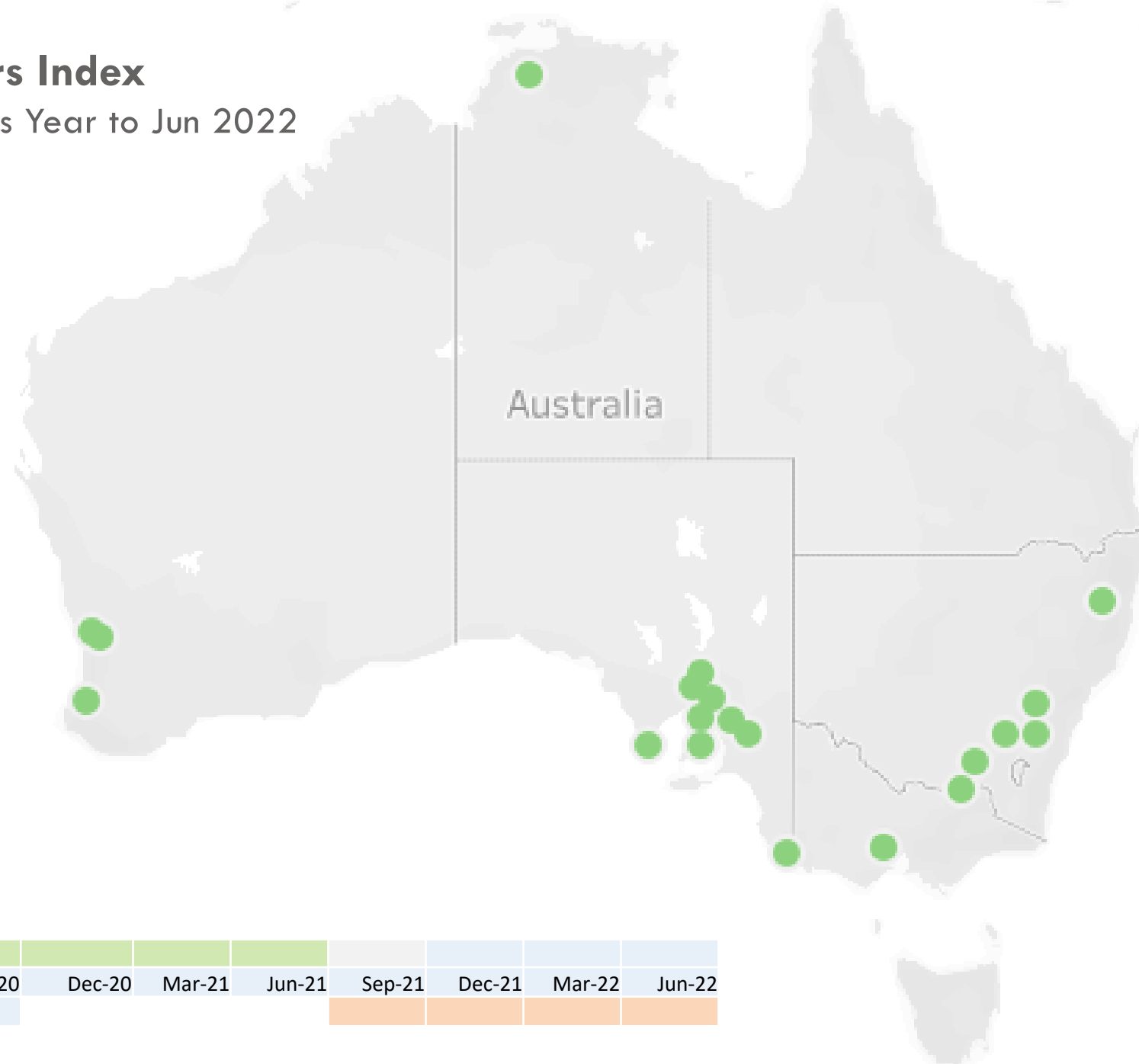

Sep-19	Dec-19	Mar-20	Jun-20	Sep-20	Dec-20	Mar-21	Jun-21	Sep-21	Dec-21	Mar-22	Jun-22
--------	--------	--------	--------	--------	--------	--------	--------	--------	--------	--------	--------

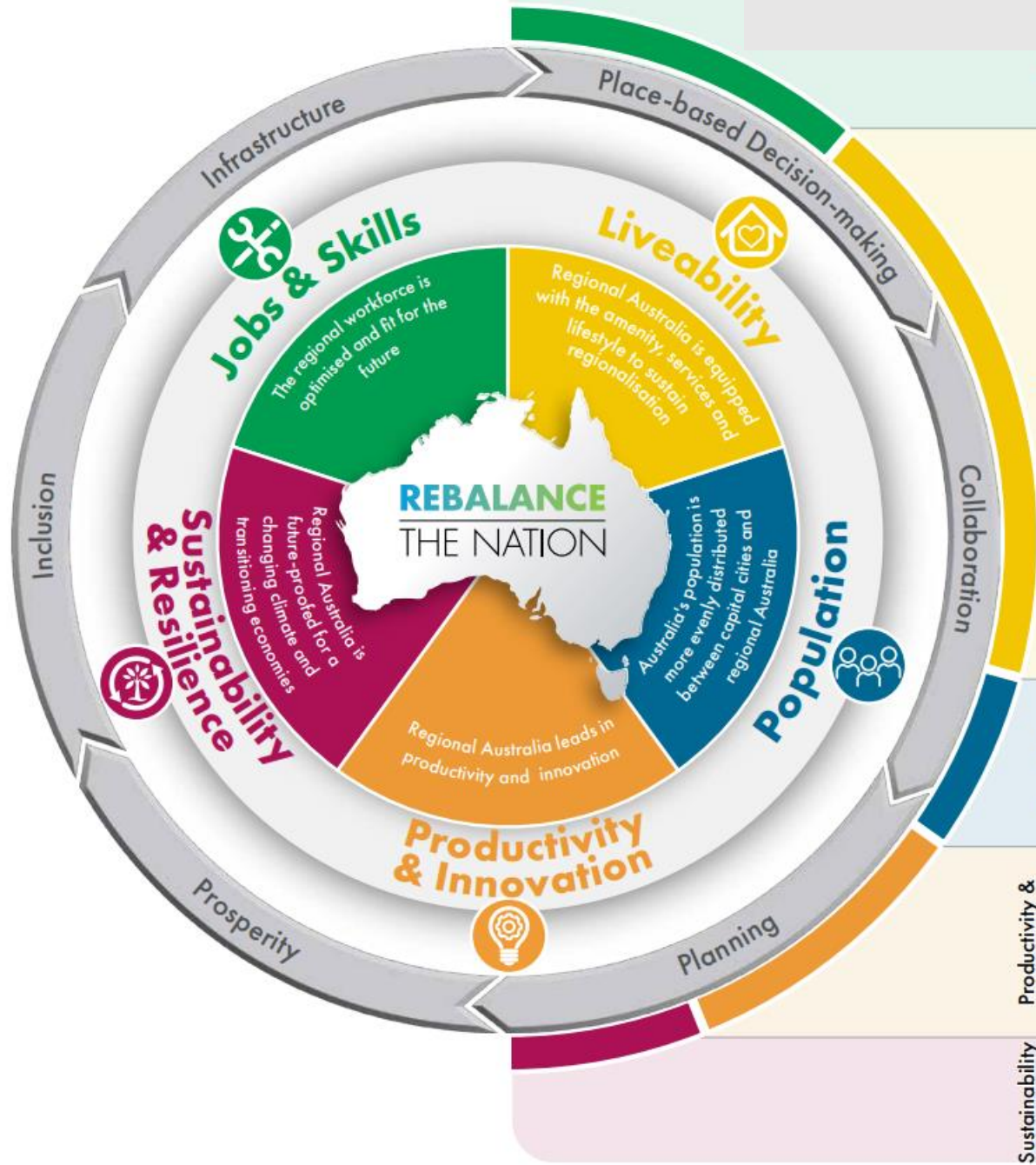

1. Continue to increase the life satisfaction and wellbeing score of Australians living in regional communities to a score of 75, according to the Regional Wellbeing Survey	Regions score 72 out of 100 (2020)
2. Increase Regional Australia's Digital Inclusion Index (ADII) score to 73 or above, equal to metropolitan Australia	Regional Australia's ADII score is 67 (2021)
3. Improve access to transport services in and between regional communities	Regional Australians score 'access to public transport' an average 3.5 out of 7 (2020 Regional Wellbeing Survey)
4. Increase rental vacancy rates in regional areas to above 3%, and ensure annual building approvals keep pace with population growth	All regions have been experiencing 'tight' (below 3%) rental markets (June 2021) The number of homes approved for construction declined in five out of the ten years, to 2020
5. Lift the access to medical practitioners in regional Australia by over 100 FTE per 100,000 population	328 medical practitioners FTE per 100,000 work in regional Australia (2020) A higher proportion of allied health workers are based in metropolitan areas than the share of population (2020)
6. Halve the population classified as living in a regional childcare desert (to below 2 million)	3.7 million live in a regional childcare desert (2022)
7. Increase the percentage of students in regional Australia who achieve at or above the minimum standard in NAPLAN testing, equal to metropolitan students, across each year level	The proportion of students in metropolitan areas was more than double students in very remote Australia (2021)
8. Strengthen access and opportunities for engagement in arts, cultural, community, and recreational experiences in Regional Australia	Regional Australians score 'getting involved in the community' an average 2.3 out of 7 (2020 Regional Wellbeing Survey)



THE TYRANNY OF AVERAGES FOR REGIONAL AUSTRALIA



Sold by private treaty 30 Nov 2021  
SOLD - \$417,000

An aerial photograph of a rural landscape at sunrise. The sun is low on the horizon, casting a golden glow over a river that winds through green fields and trees. The sky is filled with soft, wispy clouds. A yellow graphic element is on the left side of the image.

[www.regionalaustralia.org.au](http://www.regionalaustralia.org.au)



**REGIONAL  
AUSTRALIA**  
INSTITUTE